

Premium List  
3 AKC All Breed Agility Trials  
# 2024607207 # 2024607208 # 2024607209

Hosted by



## Agility Club of Evansville

Licensed by the American Kennel Club

This Event is Accepting Entries for Mixed Breed Dogs Enrolled  
in the AKC Canine Partners Program

At the Metro Sports Center, 5820 Metro Center Drive,  
Evansville, IN 47715

<http://www.metrosportscenter.net/map.php>

**November 1-3, 2024**

This trial will be held indoors on soccer surface. Ring 76' X 110'  
Electronic Timers will be used at these trials.

**FRIDAY, SATURDAY, AND SUNDAY: ENTRIES ARE LIMITED TO 350 RUNS  
NOVICE, OPEN, EXCELLENT/MASTER, PREMIER, STANDARD, JUMPERS, FAST,  
& T2B TITLING CLASS OFFERED. REGULAR AND PREFERRED CLASSES  
OFFERED. FEO OFFERED ALL RUNS.**

**METHOD OF ENTRY: FIRST RECEIVED**

**ENTRIES OPEN:** Wednesday Sept. 4, 2024 0800 CST

**ENTRIES CLOSE:** Friday, Oct. 18, 2024 1800 CST

After which time entries cannot be accepted, canceled, altered or substituted except  
as provided for in Chapter 11, Section 6 of the DOG Show Rules.

**CERTIFICATION**

Permission is granted by the American Kennel Club for the holding of these  
events under American Kennel Club rules and regulations. Gina DiNardo,  
Secretary



Agility Club of Evansville  
C/O Brenda Peters/ACE Trial Secretary  
1751 E. Baseline Road  
Evansville, IN 47725

## NOTICE TO EXHIBITORS

- The safety of the dogs is our primary concern. By entering this trial, exhibitors acknowledge that they are familiar with the rules and regulations of this sport, and that their dogs are familiar with and able to perform all obstacles safely.
- Entry fees will not be refunded in the event that a dog is absent, disqualified, excused by veterinarian or judge, or barred from competition by action of the Trial Committee.
- No entry will be refunded if the trial cannot be opened or completed by reason of riots, civil disturbances, fire, an act of God, public emergency, act of public enemy, or any other cause beyond the control of the organizing committee.
- It is expressly understood that exhibitors alone are responsible for the behavior of their dogs and/or children. Any exhibitor whose dog and/or children create unnecessary disturbances or repeatedly engage in unsafe or disruptive behavior may, at the discretion of the Trial Committee, be asked to leave the show site. In such case, no refund of any fees will be made.
- Exhibitors are responsible for complete, accurate, and legible information on their entry forms; illegible or incomplete entries cannot be entered into the show. All entries must be made on Official AKC Entry Forms or copies and **must include the Agreement and Rules**. No Entry shall be made and no entry shall be accepted which specifies any condition as to its acceptance. No refunds given for overpayment of less than \$10.00.
- **Bitches in season and injured dogs** are not permitted to compete in Agility Trials. Refund of entry fees for injured dogs or bitches that come in season after the closing date of this show may be obtained by sending a veterinarian's certificate to the trial secretary before the start of the show. Entry fees will be refunded less \$5.00 per run.  
Choke collars pinch collars, electric and dummy electric collars are prohibited on the trial grounds. Exhibitors may wear shirts or insignia of their training group if they wish.
- All dogs must be on leash at all times except when in the ring or when in the designated agility warm-up area. **Judges are not required to wait for dogs.** The owner or handler of each dog is solely responsible for having it ready at ringside when its class is to be judged.
- Exhibitors are responsible for cleaning up after their own dogs. **Please** help us keep this site clean and available for future use.
- Returned checks do not constitute a valid entry fee. The Trial Secretary will add a \$20 collection fee to the amount of each returned check. Subsequent returned checks from the same exhibitor may result in their being put on a cash only basis.
- AVMA Statement: Exhibitors should follow their veterinarians' recommendation to assure their dogs are free of internal and external parasites, any communicable diseases, and have appropriate vaccinations.
- Crate mats are needed under crates. There is plenty of crating space. Crates may also be left in the building overnight.

## Dogs Eligible to Enter

This trial is open to all dogs fifteen (15) months of age or older that are registered with the American Kennel Club or that have AKC Limited Registration, Purebred Alternative Listing/Indefinite Listing Privileges (PAL/ILP) or an AKC Canine Partners listing number, or approved Foundation Stock Service (FSS) breeds. Bitches in season, aggressive, blind dogs or dogs suffering from any deformity, injury or illness which may affect the dog's physical or mental performance are ineligible to participate. Mixed breed dogs that have been listed with AKC Canine Partners may participate provided their listing number has been recorded on the entry form.

## Height Division

	Regular	Preferred
4"	N/A	dogs 11" and under at the withers
8"	dogs 11" and under at the withers	dogs 14" and under at the withers
12"	dogs 14" and under at the withers	dogs 18" and under at the withers
16"	dogs 18" and under at the withers	dogs 22" and under at the withers
20"	dogs 22" and under at the withers	Dogs over 22" at the withers
24"	dogs over 22" at the withers	N/A
24 C	dogs under 22" at the withers at handlers discretion	N/A

Owners are responsible for entering their dogs in the proper height division.

## Jump Height Card Process

When filling out the entry form, there is a section at the top of the form for exhibitors to designate whether your dog has a valid jump height card or if your dog needs to be measured. Please check the appropriate box so that the trial secretary knows whether to include your dog on the *Dogs To Be Measured List*.

## VETERINARIANS ON CALL

Village East Animal Hospital, 1305 S. Green River Road, Evansville  
(812) 477-2131, Friday, 8 AM-5:30 PM, Saturday, 8 AM-12 Noon And on call

All Pet Emergency Clinic, 104 S. Heidelberg Ave, (812) 422-3300,  
Friday-Saturday, 6 PM-8 AM, Saturday 12 N through  
Monday, 8 AM



## Agility Trial-- Move-Up

Agility Club of Evansville

\_\_\_\_\_ Fri \_\_\_\_\_ Sat \_\_\_\_\_ Sun

Mail Form to:

Brenda Peters/ ACE Trial Secretary  
1751 E. Baseline Road  
Evansville, IN 47725

---

AKC Registered Name

Call Name

---

---

Jump Height _____	Entry Number _____		
Move Standard Entry To:	Open	Excellent	Master
Move JWW Entry To:	Open	Excellent	Master
Move FAST Entry To:	Open	Excellent	Master

---

### Actual Owner

Signature of Owner or his agent duly  
Authorized to make this entry

X

For Trial Secretary Use Only: Approved:

Parent or Guardian Signature if  
Owner is under 18

X

Date:

---

**Judge:**

**Fri-Sun: Loretta Zich (#104667)**

17900 Horton Road Kenosha, WI 53142

There Will Be a VMO(s) Present At This Trial

## Agility Club of Evansville

President: Jordan York

Vice President: Mary Mullen

Secretary: Amy LaDew

Treasurer: Jennifer Henderson

Training Director: Pam Hancock

### AKC Trial Committee

Trial Chairman: Jordan York

7212 Bayard Park Dr. Evansville, IN 47715

[nightshift.er.nurse@gmail.com](mailto:nightshift.er.nurse@gmail.com)

Chief Course Builder: Margie Wilhite

Chief Ring Steward: Amy LaDew

Trophies/Awards Chairman: Jennifer Henderson

Hospitality: Laura English, [judgelaenglish@gmail.com](mailto:judgelaenglish@gmail.com)

Grounds: Ann Powell

Web site: <http://www.agilityclubofevansville.com>

Return Entry Forms and Fees To:

Brenda Peters, ACE Trial Secretary

1751 E. Baseline Road

Evansville, IN 47725

[petersb16@gmail.com](mailto:petersb16@gmail.com)

(812) 626-1123 - [www.loulees-shelties.com](http://www.loulees-shelties.com)

### **Entry Fees**

\$19.00/\$19.00/\$19.00/\$19.00/\$19.00 per dog/per day (includes AKC Recording Fee). Checks should be made out to ACE. Returned checks do not constitute a valid entry fee. The Trial Secretary will add a \$20 collection fee to the amount of each returned check. Subsequent returned checks from the same exhibitor may result in their being put on a cash only basis.

## **Weekend Package Deal**

All Runs **Fri-Sun** (13 runs): \$220/dog

## AFTER CLOSING WAIT LIST

ACE is offering a Wait List to fill openings created by withdrawn entries after the trial's closing, October 18th @ 6pm.. A maximum of 20 entries will be placed on the club's wait list. All entries, including wait-listed entries, must be received by the trial secretary prior to the closing date. Any entries withdrawn that are received by Oct 18th @ 6pm will be replaced by a wait-listed entry if any are available. If a withdrawn entry is replaced by a wait-listed entry, a full refund will be issued for the withdrawn entry. Any wait-listed entry that does not move off the wait list into the trial by Oct 25th will receive a full refund.

## HOTELS, MOTELS, AND AIRBNBS

**MAKE HOTEL RESERVATIONS AT LEAST 4 WEEKS AHEAD.  
ROOMS FILL QUICKLY FOR THE WEEKEND OF THE TRIAL.**

The hotels listed below are within 15 minutes of the show site and generally accept well-behaved dogs. Regardless of the hotel, be sure to check on the dog rate before you reserve a room and to complete the hotel dog form at check-in.

There are at least 30 Airbnb homes around the Evansville area that are pet friendly. Check them out.

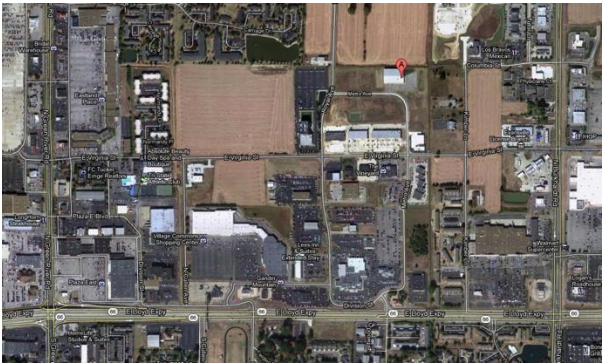

Please respect these hotels by discouraging any dog barking, picking up after your dog, and keeping your pets out of the food areas. Remember that you are responsible (including financially) for any disturbance and damage that you or your dog makes and will be charged by the hotel if necessary.

**LaQUINTA**—8015 E. Division St., Evansville, 812-471-3414  
**DRURY INN-EAST**—100 N. Cross Pointe Blvd., Evansville, 812-471-3400  
**ECONO LODGE**—1930 N. Cross Pointe Blvd., Evansville, 812-471-9340  
**HOWARD JOHNSON**—1101 N. Green River Rd., Evansville, 812-476-9626  
**QUALITY INN** —5006 E. Morgan Ave., Evansville, 812-477-2211  
**SUPER 8 MOTEL**—4600 E. Morgan Ave., Evansville, 812-476-4008

**NO RV PARKING AT METRO SPORTS CENTER UNLESS YOUR CAMPER IS UNDER 27'. Must fit in a parking spot.**

There is also off site camping that may be available 25-30 minutes away at the Vanderburgh County 4-H Center at Hwy 41 and Boonville-New Harmony Road. However, space is very limited and spots fill quickly. If space is available, they offer full hook-ups (water, electric, sewer, internet and cable) for a very reasonable cost. Call (812) 867-6217 to make a reservation.

Camping is also available at Scales Lake State Park, 800 W Tennyson Rd. Boonville.

## DIRECTIONS:

**From US 41 exit onto Lloyd Expressway East to Green River Rd. Exit. Go North go to Virginia and head East on Virginia Ave. We are located directly behind Catfish Willy's Restaurant.**

**From US 64 go to 164 South toward Evansville exit on to Lloyd Expressway going West to Burkhardt Ave. head North to Virginia Ave. and go West on Virginia.**

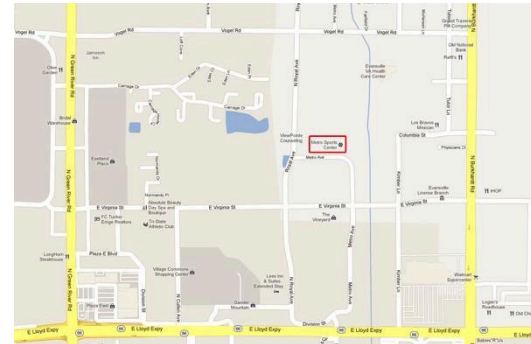

## Volunteers

If you would like to volunteer, fill out the form below and return it with your entry form. Mark **WORKER** on the outside of the envelope. Returning this form will not guarantee entry into the trial. Amy LaDew, [ame\\_8199@yahoo.com](mailto:ame_8199@yahoo.com)

Name \_\_\_\_\_ Phone \_\_\_\_\_

Email \_\_\_\_\_

Circle the jobs you are willing to work and cross out the ones you won't do.

Course Builder                      Bar Setter                      Scribe  
 Gate                                      Timer  
 Leash/Scribe Sheet Runner

Entered in:	Std	JWW	Days entered
Novice	<input type="checkbox"/>	<input type="checkbox"/>	Fri. Sat. Sun.
Open	<input type="checkbox"/>	<input type="checkbox"/>	Fri. Sat. Sun.
Ex/Master 24"-24C"	<input type="checkbox"/>	<input type="checkbox"/>	Fri. Sat. Sun.
Ex/Master 20"	<input type="checkbox"/>	<input type="checkbox"/>	Fri. Sat. Sun.
Ex/Master 16"	<input type="checkbox"/>	<input type="checkbox"/>	Fri. Sat. Sun.
Ex/Master 12"	<input type="checkbox"/>	<input type="checkbox"/>	Fri. Sat. Sun.
Ex/Master 4"-8"	<input type="checkbox"/>	<input type="checkbox"/>	Fri. Sat. Sun.
Premier		<input type="checkbox"/>	Fri. Sun.
Premier	<input type="checkbox"/>		Fri. Sat.
FAST	<input type="checkbox"/>		Fri. Sat.
T2B	<input type="checkbox"/>		Sun.

Please note, express mail deliveries should contain a signature allowing them to be left at the trial secretary's address without recipient's signature. Please provide an e-mail if you would like to be notified before closing that your entries have been received. AKC rule on delivery of entries : Maximum of 10 dogs are allowed in each envelope. Method will be First Received. No hand deliveries the first 24 hours of opening.

**Move ups** must be received in writing no later than 6:00pm Monday, Oct 28, 2024. Move ups will be allowed for Saturday & Sunday until the end of trial on Friday, or Saturday as a result of receiving a title.

### Classes Offered:

**Standard:** Premier, Excellent/Master, Open, Novice A, Novice B, Novice Preferred, Open Preferred, Premier Preferred, Excellent/Master Preferred  
**Jumpers with Weaves:** Premier, Excellent/Master, Open, Novice A, Novice B, Novice Preferred, Open Preferred, Premier Preferred, Excellent/Master Preferred.

**FAST:** Excellent/Master, Open, Novice A, Novice B, Novice Preferred, Open Preferred, Excellent/Master Preferred

**T2B:** Regular and Preferred

The ring will be 76x110 feet. A regulation agility jump will be available for warm up in a designated area.

Obstacles will conform to current requirements of the AKC Agility Regulations.

**Judging hours begin at 8:00am**

**Trial hours 7:00am -6:00pm**

### Class Schedule

**All classes will be run concurrently as follows: "B" then "A" then Preferred  
 Running order subject to change**

**Friday 4" - 24C"; Saturday 24C" - 4"; Sunday 4" - 24C"**

**FAST Classes Will Run by HEIGHT Both Days**

**Friday:** M/E FAST, Open FAST, Novice FAST, Premier Std, M/E Std, Open Standard, Novice Standard, Premier JWW, M/E JWW, Open JWW, Novice JWW

**Saturday:** M/E FAST, Open FAST, Novice FAST, Premier Std, M/E Std, Open Standard, Novice Standard, M/E JWW, Open JWW, Novice JWW

**Sunday:** T2B, M/E Standard, Open Standard, Novice Standard, Premier JWW, M/E JWW, Open JWW, Novice JWW

### AWARDS

Ribbons will be awarded for first through fourth place in each jump height in every class. Dogs must qualify to receive placement ribbons. Qualifying ribbons will be awarded to all dogs receiving qualifying scores. AGCH, MACH, PACH & PAX ribbons and title ribbons are also available to qualifiers.

**ACE would love to be a part of your advanced title celebrations. Please let Jen ([jhenderson@eueq.org](mailto:jhenderson@eueq.org)) know if your team may be earning a AGCH, MACH, PACH, or PAX this weekend**



OFFICIAL AMERICAN KENNEL CLUB ENTRY FORM FOR AGILITY

Agility Club of Evansville

Table with columns: Day, Date, STD, JWW, FAST, T2B, Prm STD, Prm JWW. Rows for Friday, Saturday, Sunday.

Class Fee: \$19 / \$19 / \$19 / \$19 / \$19 (per day)

Opening Date: Sept 4, 2024 Closing Date: Oct 18, 2024 Checks to ACE

Mail to: Brenda Peters, ACE Trial Secretary, 1751 E Baseline Rd, Evansville, IN 47725

IMPORTANT: CAREFULLY READ INSTRUCTIONS BEFORE FILLING OUT

ENTRY FEE ENCLOSED \$

Choose Either Regular OR Preferred Classes

Check one jump height and check class selections - Only one selection per class (both Master & Premier allowed)

REGULAR Classes and PREFERRED Classes selection table with options for jump heights and class types.

NON-REGULAR AGILITY CLASSES: INTERNATIONAL SWEEPSTAKES CLASS STD JWW

Main registration form with fields for dog name, breed, AKC registration, date of birth, sire, dam, owners, and handler.

Exhibitor or owner MUST sign on the signature line beneath the instructions..

AKC Rules, Regulations, Policies and Guidelines are available on the American Kennel Club Web site, www.akc.org

AGREEMENT

I certify that I am the actual owner of the dog, or that I am the duly authorized agent of the actual owner whose name I have entered. In consideration of the acceptance of this entry, I (we) agree to abide by the rules and regulations of The American Kennel Club in effect at the time of this event...

GUIDELINES.

-INSTRUCTIONS

Handlers whose dogs measure into the 8" through 20" regular jump height divisions may opt to enter in a higher or 24-choice height division for all Regular titling classes, but not in a division lower than their proper height division.

Junior Handlers should enter their Junior Handler Number on the front of this form. Should you not have your Junior Handler number, it may be obtained from the American Kennel Club (919) 233-9767.

I CERTIFY that I am the actual owner of the dog, or that I am the duly authorized agent of the actual owner whose name I have entered above. In consideration of the acceptance of this entry, I (we) agree to abide by the rules and regulations of the American Kennel Club in effect at the time of this event...

SIGNATURE of owner or his agent duly authorized to make this entry

SIGN HERE X \_\_\_\_\_

Telephone Number:

Email Address: (New Email)

In Case of Emergency - Name:

Phone #:

**Agility Club of Evansville**  
**Third Annual Games Event**

Team Entry Form

- Teams Consist of 2 Different Dogs (May be mixed heights, levels, regular or preferred, and/or same handler-just has to be 2 different dogs)
- Must be entered in all 7 games throughout the weekend (Premier STD/JWW, FAST, and T2B)
- \$20 per Team (Separate Payment Sent with Team Entry)
- Scoring will be 5 pts for each fault. Each dog will start with 100 pts per run and have 5 pts deducted per fault/time fault. T2B will be 100 pts for winning, 90 pts for 9 pt runs, 80 pts for 8 pt runs, etc. FAST will have a scoring table calculated to match points accumulated in your FAST run.
- Highest combined team score wins! (700 pts max)
- CASH PAYOUT! Total Entry Fees from Team Entries- 40% 1st Place, 30% 2nd Place, 20% 3rd Place, and 10% 4th Place
- Medals and Podium Pictures for 1st-3rd Teams

Handler #1 Name: \_\_\_\_\_

Dog #1 Name: \_\_\_\_\_

Handler #2 Name: \_\_\_\_\_

Dog #2 Name: \_\_\_\_\_

- Check Here If SAME Handler for 2 Dogs
- Check Here If Draw Needed for Teammate

Team Name: \_\_\_\_\_

Please Make Checks Payable (and separate) to  
Agility Club of Evansville: \$20/TEAM  
(consisting of 2 dogs)

Mail Completed Team Entry Form to:  
Jordan York  
7212 Bayard Park Dr  
Evansville, IN 47715

Must be received by October 25, 2024